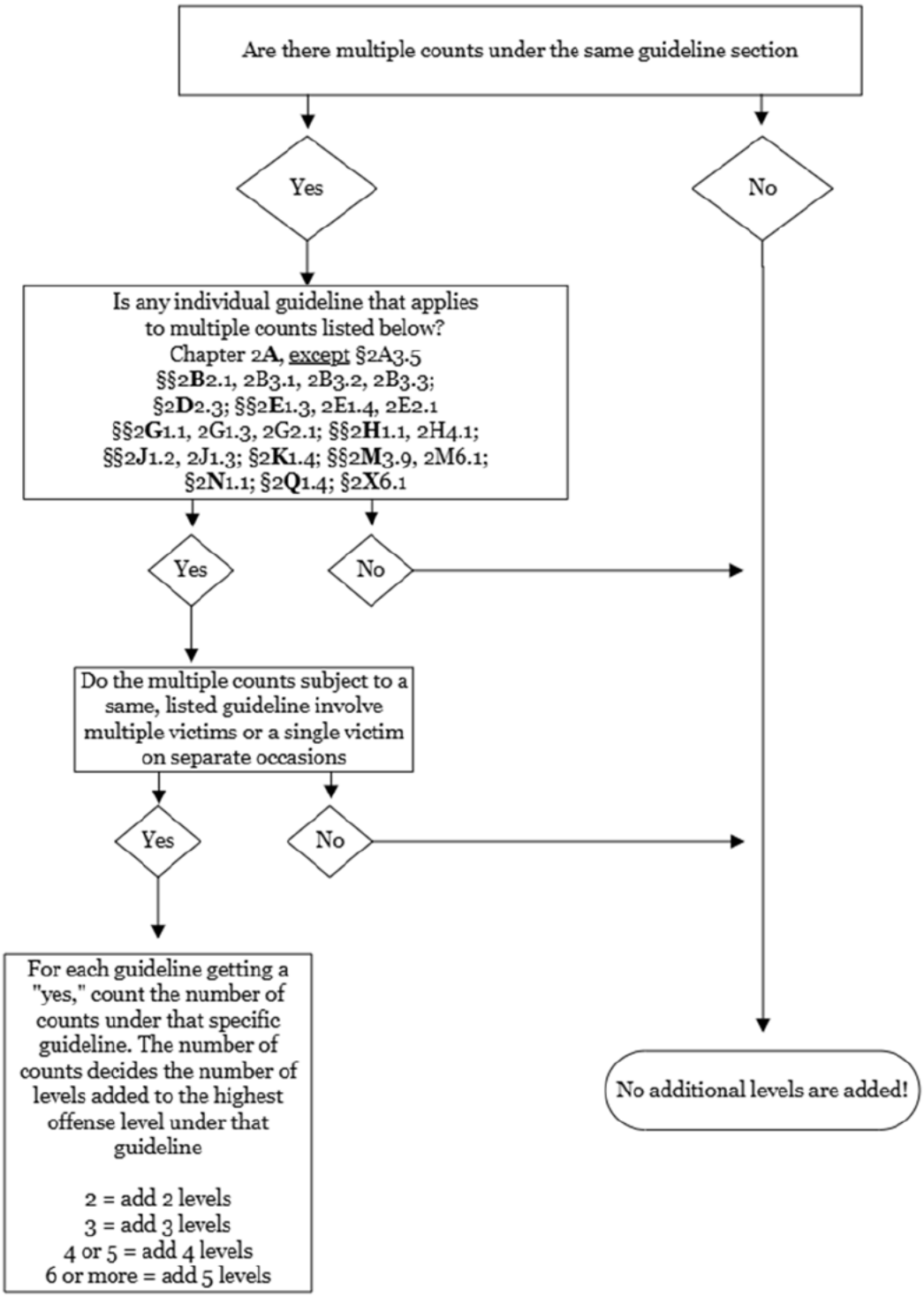APPLYING §3D1.1 (MULTIPLE COUNTS)